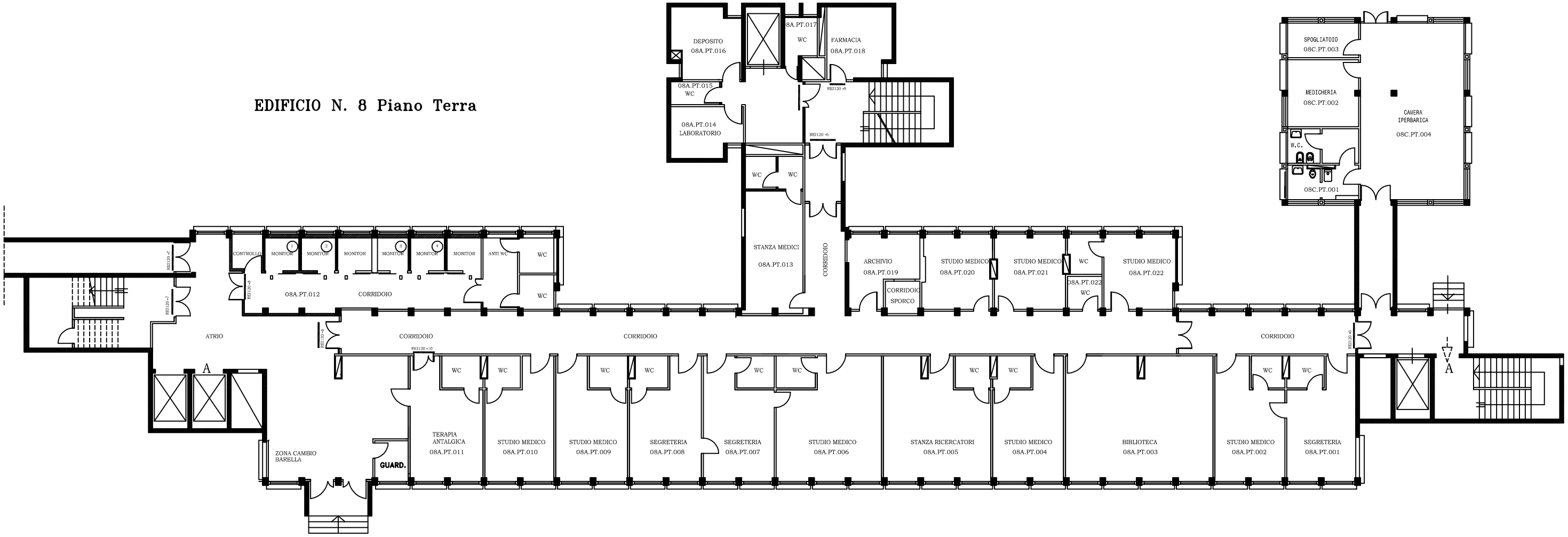EDIFICIO N. 8 Piano Terra